

No 14476 Filed for Record 7th day of July A.D. 1894 at 8⁴⁴ O'clock A.M.

RESUBDIVISION BY THE CITY OF GALESBURG
OF

THE NORTH PART of Lots No 8 & 9 IN THE Subdivision of 5 Acre Lots No 15 & 16
IN THE

NW 1/4 of SECTION 15. T. 11 N. R. 1 E. of 4 PM.
GALESBURG ILLINOIS APRIL 24th 1894
SCALE 50^{FEET} = 1^{INCH}

SURVEYORS CERTIFICATE
State of Illinois, Knox County
I hereby certify that the accompanying plat is a correct representation of the subdivision of the North part of 5 acre lots No 8 & 9 in the NW 1/4 of Section No 15 T. 11 N. of R. 1 E. of the 4th PM. And the same is correct to the best of my knowledge and belief.
M.G. Blanding
City Engineer

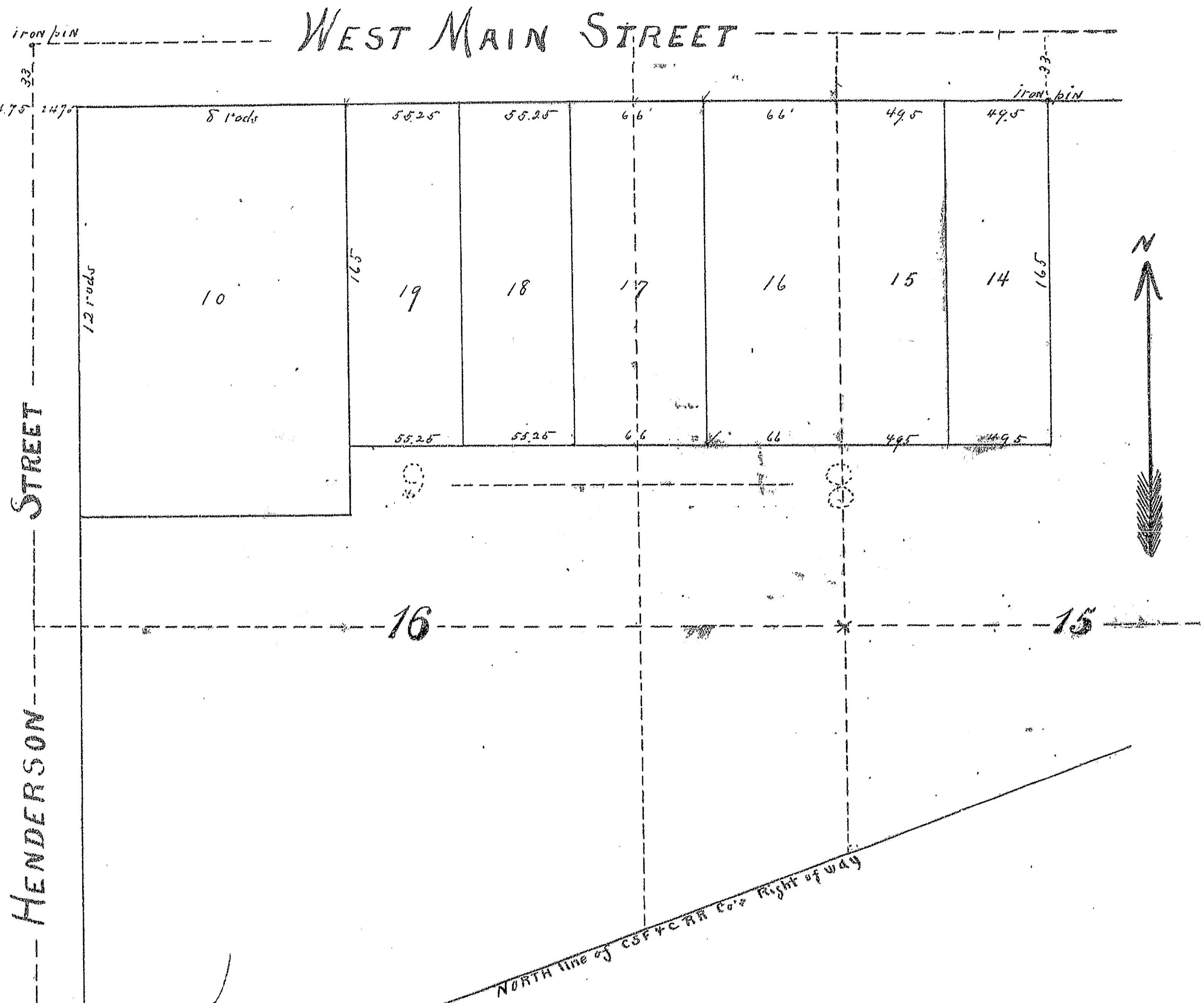

116 address
117 address
118 address
119 address
120 address
121 address
122 address
123 address
124 address
125 address
126 address
127 address
128 address
129 address
130 address
131 address
132 address
133 address
134 address
135 address
136 address
137 address
138 address
139 address
140 address
141 address
142 address
143 address
144 address
145 address
146 address
147 address
148 address
149 address
150 address
151 address
152 address
153 address
154 address
155 address
156 address
157 address
158 address
159 address
160 address
161 address
162 address
163 address
164 address
165 address
166 address
167 address
168 address
169 address
170 address
171 address
172 address
173 address
174 address
175 address
176 address
177 address
178 address
179 address
180 address
181 address
182 address
183 address
184 address
185 address
186 address
187 address
188 address
189 address
190 address
191 address
192 address
193 address
194 address
195 address
196 address
197 address
198 address
199 address
200 address

No 145499 Filed for Record September 1st 1894 at 2¹⁴ O'clock P.M.

Explanation
Western Addition to Hope Cemetery is located on that part of original Section 15 Lots 13 & 14 of the City of Galesburg South and East of line of Right of way of C & N P. RR and West of Old Cemetery Grounds

WESTERN ADDITION TO HOPE CEMETERY

State of Illinois, Knox County
I, C.S. Richey, County Surveyor of said County, hereby certify that I have surveyed for Trustees of Hope Cemetery Association Western Addition to said Cemetery and the annexed plat represents said Addition.
C.S. Richey
Co. Surveyor
Sep 1st 1894.

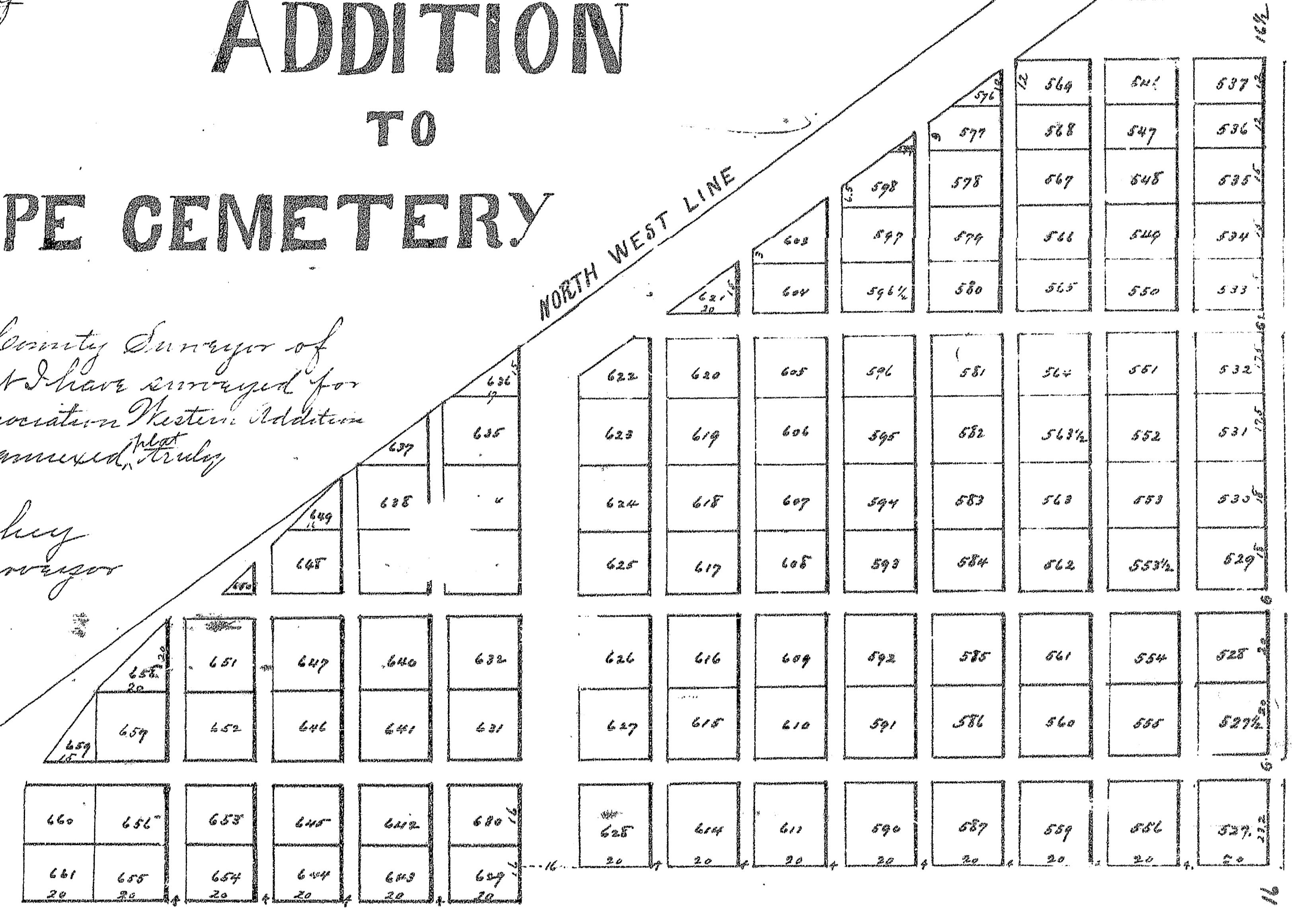

We, C.A. Webster President and L.T. Stone Secretary of Hope Cemetery Association hereby acknowledge that Western Addition to Hope Cemetery was laid out and situated as represented by the annexed plat by order of the Trustees and is the act and deed of said Association.
C.A. Webster Pres.
L.T. Stone Secy.
September 1st 1894

State of Illinois, Knox County
I, Cornelius S. Richey, a Notary Public in and for said County in the State aforesaid hereby certify that Chas. A. Webster and L.T. Stone personally appeared before me and acknowledged the above as their signature and act.
Cornelius S. Richey
Notary Public
Sep 1st 1894

attached
of the
not
to be
ymment
yers
with
judgment
will
and
termina
I said
minima
-
municip
to
said
by
said
near
ing
to
South
my
office
lic
my
commissioners